

ILLUMINATED CHANNEL LETTERS

16"–12" Channel Letters
size

Flat Plexi Face

BLUE
color

BRONZE Channel
color

BLUE Trim
color

LETTERS ATTACHED TO FACIA WALL WITH #8 x 2 GALVANIZED DECK SCREWS
OR 3/16 x 1-1/4" TAPCONS (min.4 per letter)

LETTERS LOOP JUMPED THROUGH WALL WITH 15000 VOLT GTO WIRE IN GREENFIELD
CONNECTED TO (2) **15000** VOLT TRANSFORMER AND DISCONNECT SWITCH.

PREFERRED SIGNS

1906 N. DIXIE HWY.
HOLLYWOOD FL. 33020

HOLLYWOOD: 922-0126
FT. LAUDERDALE: 731-5448
FACSIMILE: 923-3359

NAME *Humana East Hollywood Medical*
ADDRESS *2216 Hollywood Blvd. Assoc.*
CITY *Hollywood, Fl.*

SCALE:

DATE:

PHONE #

SHOPPING CENTER:

DRAWN BY:

NEON: **13** mm / COLOR: **WHITE**

TRANSFORMER: **15000 V**

STORE FRONTAGE:



east elevation

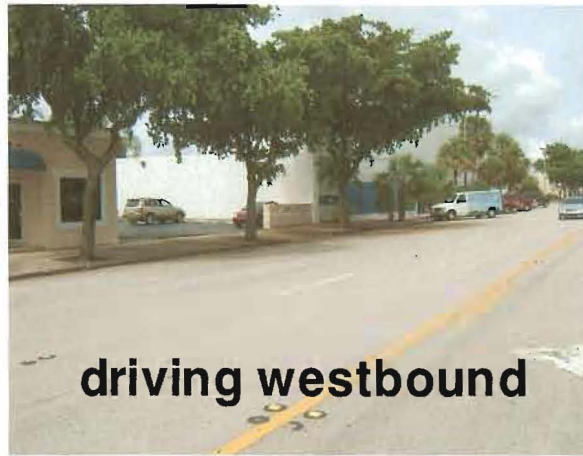

driving westbound



south elevation



south elevation



driving eastbound



west elevation

PREFERRED SIGNS

1906 N. DIXIE HWY.
HOLLYWOOD FL. 33020

HOLLYWOOD: 922-0126
FT. LAUDERDALE: 731-5448
FACSIMILE: 923-3359

NAME *Humana East Hollywood Medical Assoc.*

ADDRESS *2216 Hollywood Blvd.*

CITY *Hollywood, Fl.*

SCALE:

DATE:

PHONE #

SHOPPING CENTER:

DRAWN BY:

NEON: mm / COLOR:

TRANSFORMER:

STORE FRONTAGE:



PREFERRED SIGNS

1906 N. DIXIE HWY.
HOLLYWOOD FL. 33020

HOLLYWOOD: 922-0126
FT. LAUDERDALE: 731-5448
FACSIMILE: 923-3359

NAME *Humana - East Hollywood Medical Assoc.*
ADDRESS *2216 Hollywood Blvd.*
CITY *Hollywood, Fl.*

SCALE:

DATE:

PHONE #

SHOPPING CENTER:

DRAWN BY:

NEON: mm / COLOR:

TRANSFORMER:

STORE FRONTAGE:

4 1/2"

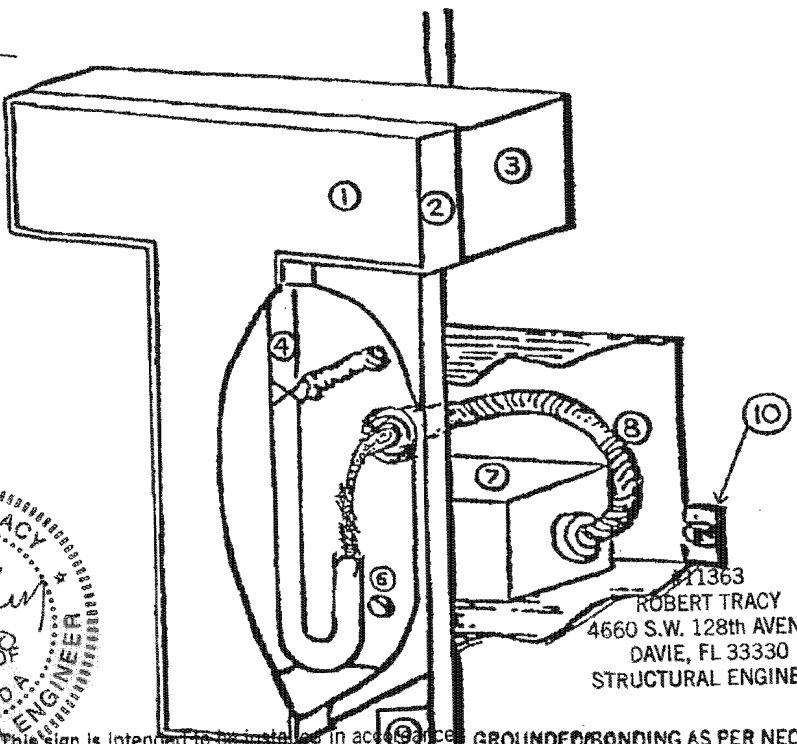

Section of an internally illuminated channel letter with a plexiglass face

1. 1/8" plexiglass face
2. 1" trim
3. .040 aluminum letter
4. neon tube
5. neon tube support
6. mounting fasteners # 8 x 2" galvanized deck screws or 3/16" x 1 1/4" tapcons (min. 4 per letter)
7. transformer contained in metal cabinet
8. flexible conduit & connectors enclosing GTO wire
9. disconnect switch on fascia of bldg.
10. disconnect switch on transformer can

ELECTRICAL INFORMATION

LOAD: 8 amps # of transformers 2 AMPS: 4 ea.

PRIMARY WIRE: #12 thn SECONDARY WIRE: 15000 volt GTO
 (primary wire inclosed in 1/2" alum. greenfield)
 (secondary wire inclosed in 1/2" alum. greenfield)

NO. OF CIRCUITS: 1 @ 20 amps TUBE SUPPORTS: glass

SIGN & ALL COMPONENTS LABELED AND LISTED U.L.

TRANSFORMERS ARE U.L. #2161 "GROUND FAULT PROTECTED"
 AS PER NEC 600-236

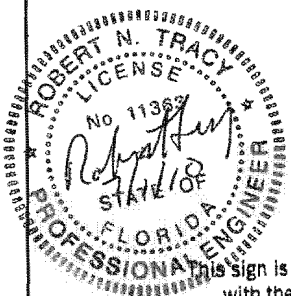

This sign is intended to be installed in accordance with the requirements of Article 600 of the National Electrical Code and/or other applicable local codes. This includes proper grounding and bonding of the sign.

GROUNDING/BONDING AS PER NEC 250

DESIGN 2007 FL BLDG. CODE & ASCE 7-05

HVHZ V 140 MPH DADE COUNTY 146 EXPOSURE

11363
 ROBERT TRACY
 4660 S.W. 128th AVENUE
 DAVIE, FL 33330
 STRUCTURAL ENGINEER

PREFERRED SIGNS

1906 N. Dixie Highway
 Hollywood, FL 33020

HOLLYWOOD: 954-922-0126
 FAX: 954-923-3359
 FT. LAUDERDALE: 954-731-5448

NAME: *Humana-East Hollywood Medical Assoc.* PHONE:
 ADDRESS: *2216 Hollywood Blvd.*
 CITY: *Hollywood, FL*

west side
 STORE FRONTAGE: *100'*
 TRANSFORMER: *2-15000*
 NEON: *13 mm / Color white*

SCALE: DATE: DRAWN BY: